

Revised  
 scrutiny  
 plan  
 22/8/94  
 27/8  
 N  
 E

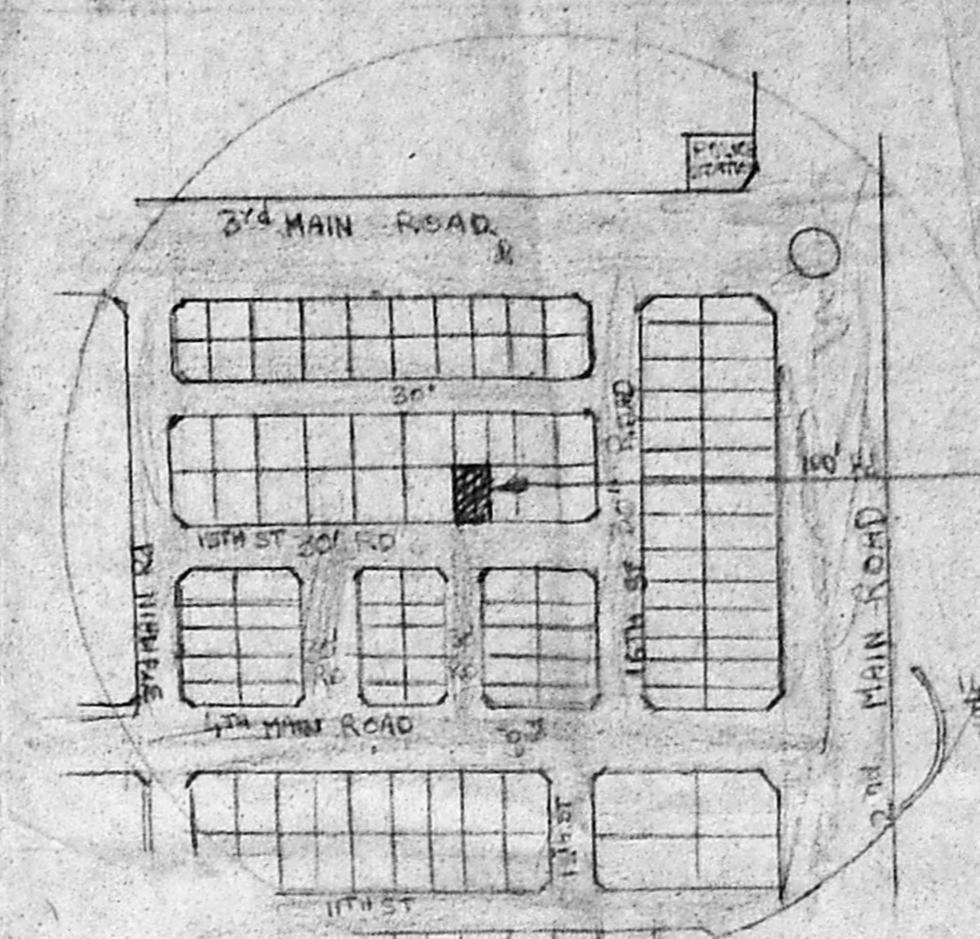

PLOT NO: 3764 Q:54  
 ANNA NAGAR, MADRAS - 600 008

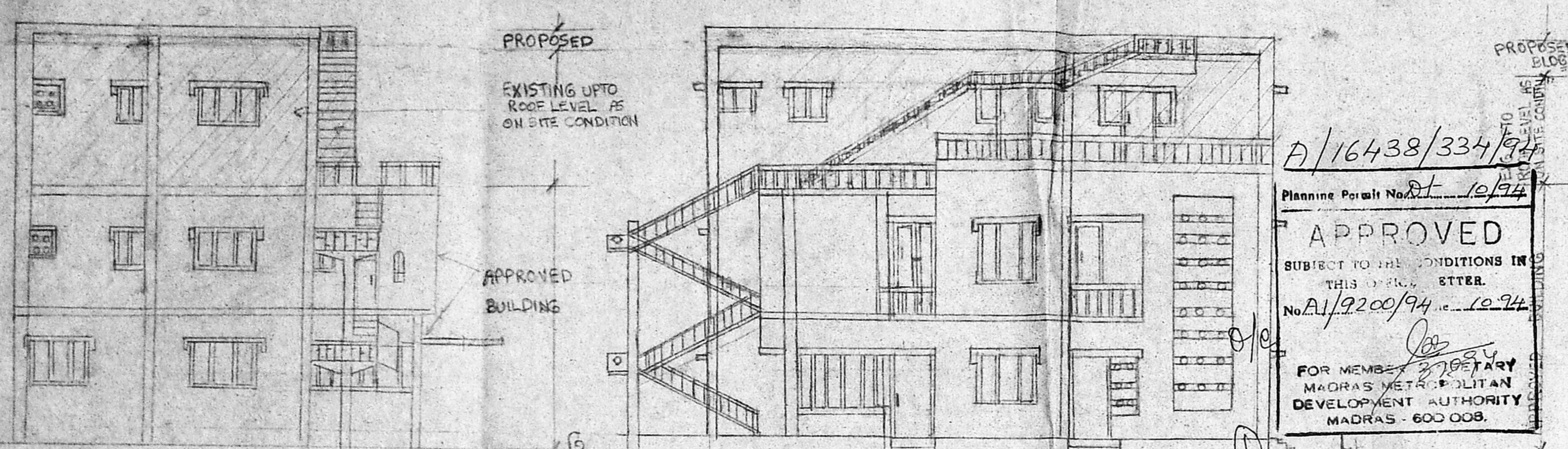

A/16438/334/94  
 Planning Permit No. 10/94  
**APPROVED**  
 SUBJECT TO THE CONDITIONS IN THIS ORDER.  
 No. A/9200/94 dt. 10.9.94  
 FOR MEMBER SECRETARY  
 MADRAS METROPOLITAN  
 DEVELOPMENT AUTHORITY  
 MADRAS - 600 008.

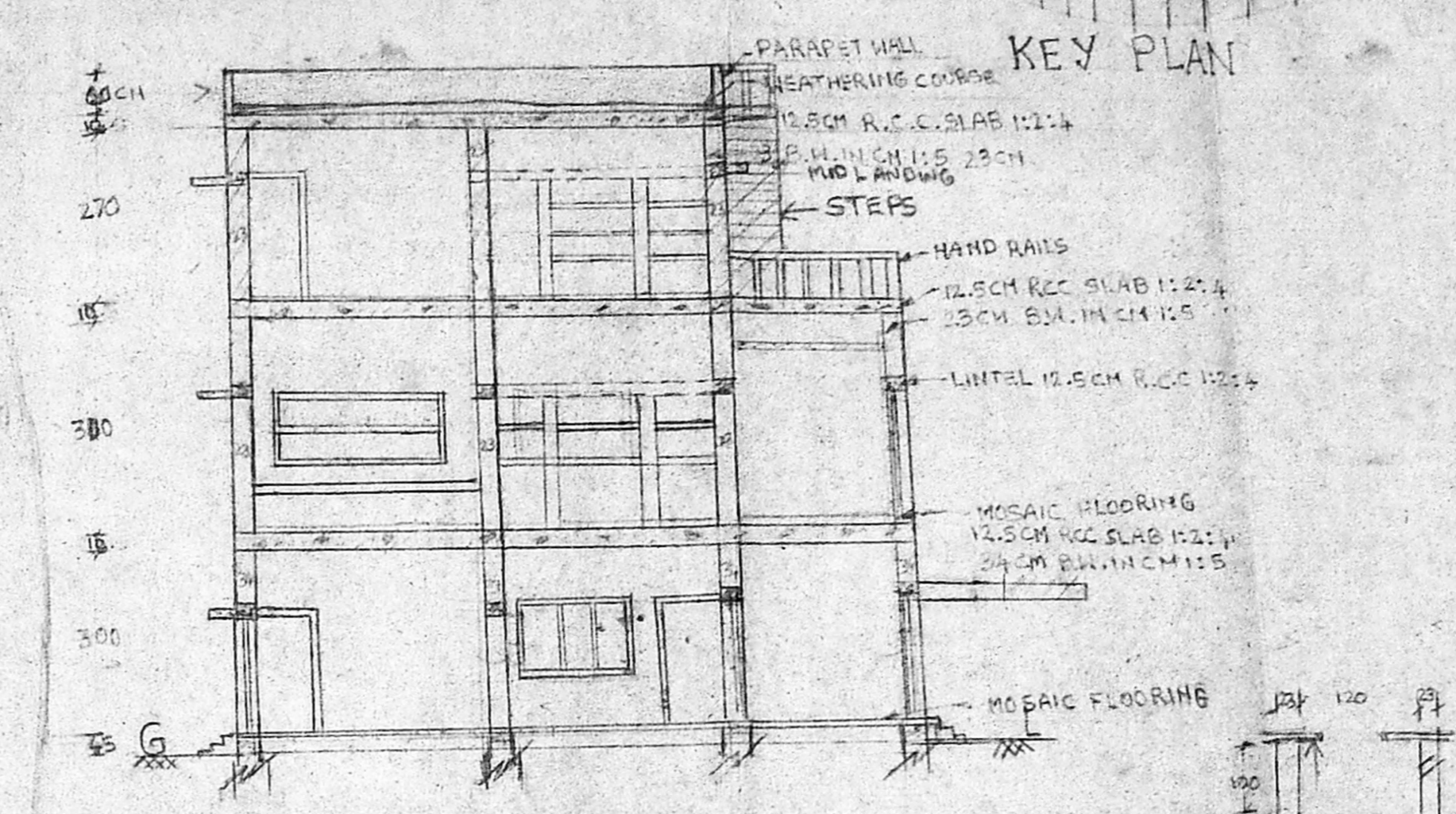

REFERENCE

D	- DOOR SHUTTER	200 X 110
D1	- do -	250 X 90
D2	- do -	200 X 75
W1	- WINDOW GLAZED SHUTTER	135 X 135
W2	- do -	135 X 120
W3	- do -	125 X 90
W4	- do -	120 X 45
V	- VENTILATOR	60 X 30
J1	- JALLY	120 X 90
J2	- do	75 X 45
C/B	- CUP. BOARD	200 X 120
D/O	- DOOR OPENING	200 X 90
D3	- DOOR CUM WINDOW (WINDOW)	200 X 100 X 90 (145 X 45)

ALL DIMENSIONS ARE IN CM.  
 SCALE - 1:100

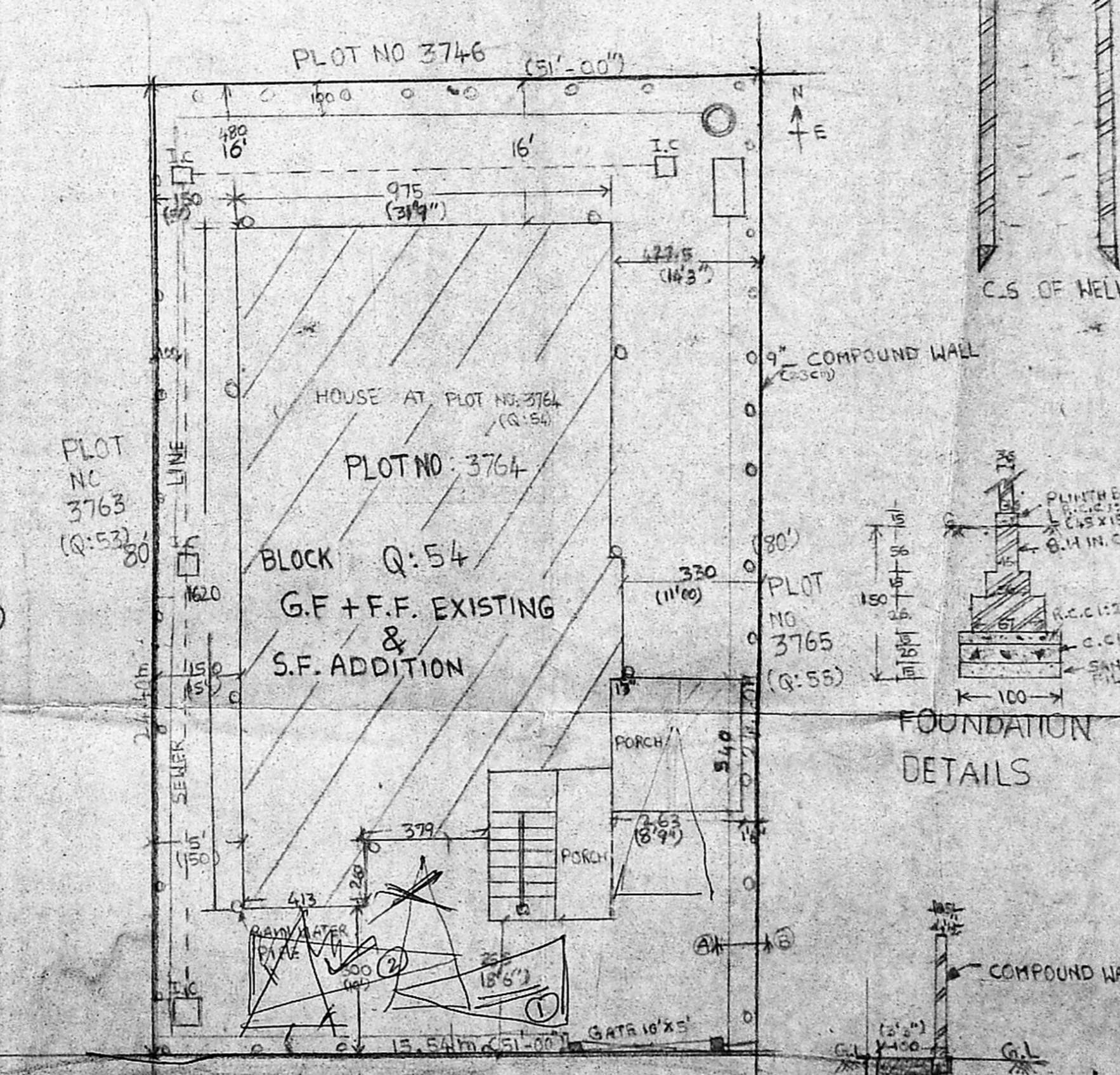
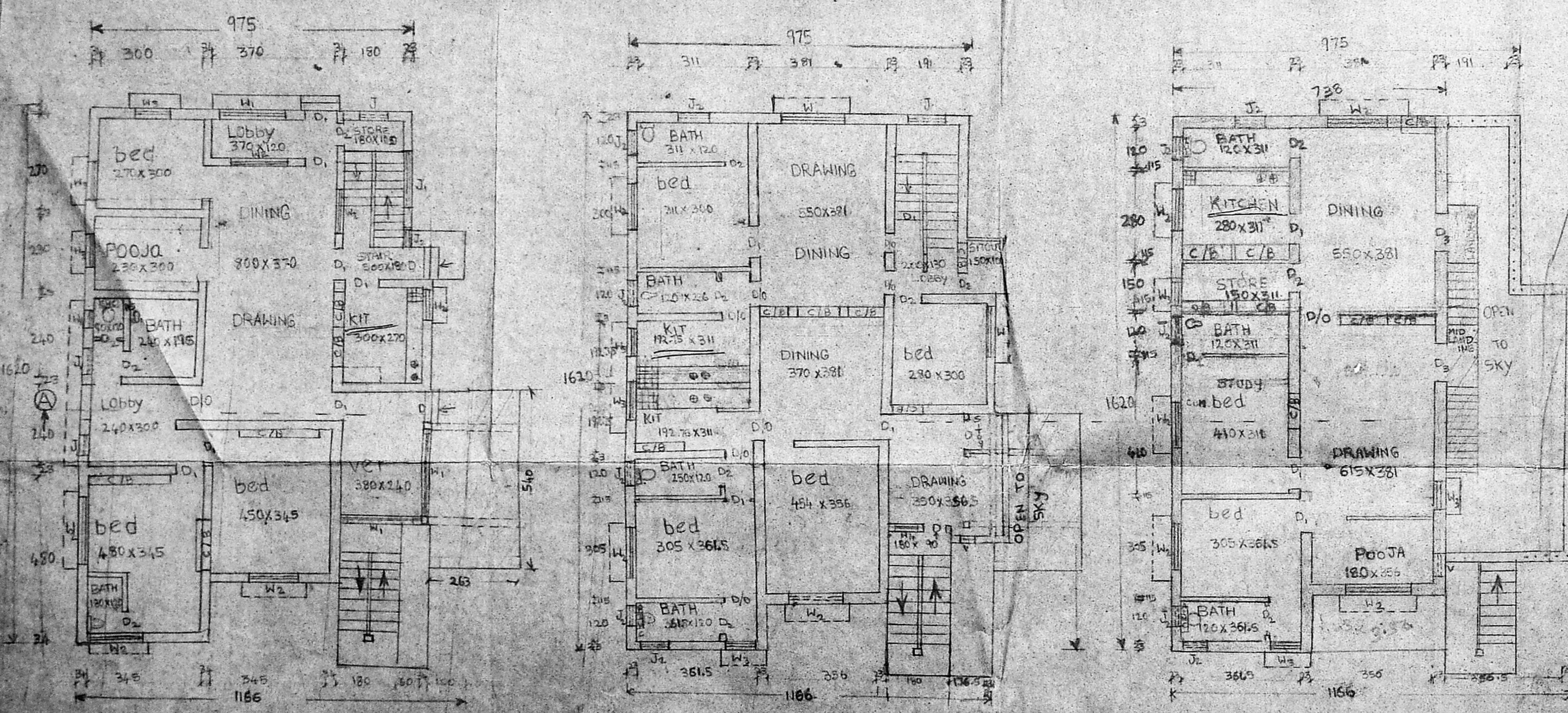

PLOT AREA (51'x80')	4080 sq.ft	379.16 m <sup>2</sup>
EXISTING PLINTH AREA: IN G.F.	158.11	
F.F.	154.70	
PROPOSED BUILDING PLINTH AREA IN S.F.	70.40	
PLOT COVERAGE	46%	
F.S.I	1.02	
SURVEY NO	251	
VILLAGE - MULLAM		
DISTRICT - MADRAS		
COLOUR INDEX	145 PER	
EXISTING BUILDING (APPD. PLAN)	<input type="checkbox"/>	
PROPOSED CONSTRUCTION	<input type="checkbox"/>	
EXISTING ROAD	<input type="checkbox"/>	
PLOT BOUNDARY	<input type="checkbox"/>	
EXG. TO BE REGULARISED	<input type="checkbox"/>	

PROPOSED ADDITIONS AND ALTERATIONS IN THE EXISTING RESIDENTIAL BUILDING AT PLOT NO: 3764 (Q:54) ANNA NAGAR MADRAS - 600040.

**P. Nagalakshmi**  
 OWNER  
 LIC. PRABHAKAR  
 CH. PRABHAKAR  
 ANNA NAGAR MUNICIPALITY  
 011 883, M.T.H. Road,  
 Paldi, Madras-600 050.

SECTION ON 29' ROAD  
 RAIN WATER COLLECTION DETAILS

10.55  
 15.09  
 11.26